

# HEATHER CONRAD

CG Generalist

heatherconrad.0@gmail.com

www.heatherconradvfx.com

778.321.0480

U.S. & Canadian Citizen

## In order of Appearance

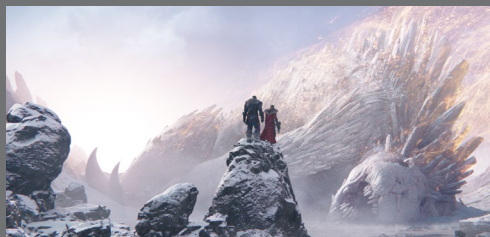

### Thor: Love and Thunder (2022)

Software: Katana | RenderMan | Photoshop | Maya

Lookdev/texture - environment mountains, lake, and snow



### Heart of Stone (2023)

Software: Maya | Proprietary render engine (Freak)

Lookdev - motorbike



### Monarch: Legacy of Monsters (2023)

Software: Maya | Proprietary render engine (Freak)

Lookdev - pod-ship



### The Witches (2020)

Software: Katana | RenderMan | Mari | Maya

Lookdev - Metal grate, man's shoes

Lookdev/texture - Wood panels, wallpaper, ceiling, mouse cage wire

Model - Elevator door for reflections, mouse cage wire



### The Kitchen (2019)

Software: Maya | Mari

Model - Buildings, storefronts, bus, neons, marquees, signage, trash bags

Texture - Signage, bus

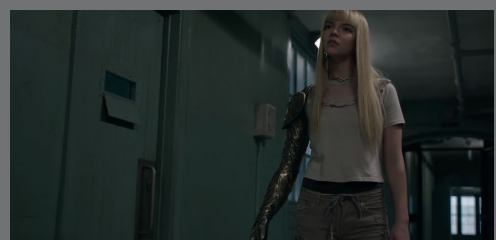

### X-Men: The New Mutants (2020)

Software: Maya | Zbrush | Mari

Model - Proxy lidar (hallways and rooms, washing machine, pool) crayons, partial Illyana's armor, trees, mobile home inside

Texture - Illyana's armor & sword, crayons, trees, church pews, digi doubles

# HEATHER CONRAD

CG Generalist

heatherconrad.0@gmail.com

www.heatherconradvfx.com

778.321.0480

U.S. & Canadian Citizen

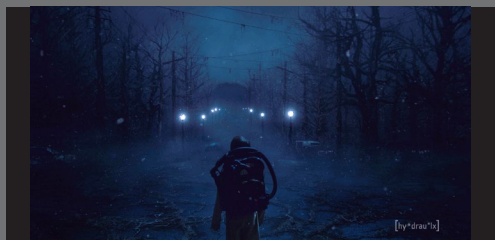

Stranger Things 2 (2017) Episodes 2, 3, 5, 6, 8, 9

Software: Mental Ray | Maya

Lighting/lookdev - Vines, trees, webs, telephone poles, rift, elevator spool, glass reflections, saliva

Lighting - Demogorgan dogs

Model - Proxy lidar scans



Mother/Android (2021)

Software: Vray | Mari | Nuke | Maya | Zbrush

Model/texture/lookdev/lighting - drones, shipping container with cargo, robot skull getting shot at, and robot nose replacement

Model/texture/lookdev/lighting/layout/anim - wide shot of cars wildly driving at night through neighborhood and spinning out.



Shotgun Wedding (2022)

Software: Vray | Maya | Nuke | Mari

Model/texture/lookdev - parachute and cables

Lighting - HDR grade/prep

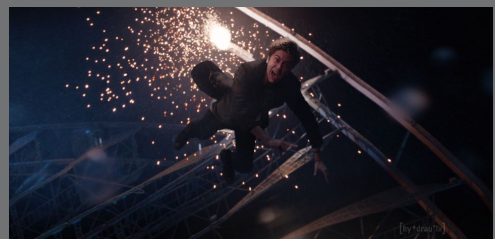

Death Note (2017)

Software: Mental Ray | Maya

Lighting/lookdev - Pier, flying paper/leaves, flower petals, spotlight, & background city/highway/cars

Lighting - Ferris wheel, deathnote-book & page

Model - Proxy lidar scans (piers & abandoned hospital)